

Tinsukia College

Tinsukia

PROJECT REPORT ON MICROBIOLOGY OF WATER OF SOME AREAS IN
TINSUKIA DISTRICT

A DISSERTATION A PART OF B.Sc (MAJOR) BOTANY SYLLABUS



*Physico-chemical and Microbial analysis of
drinking Water Quality of some areas of
Tinsukia with special reference to
'COLIFORM BACTERIA'*

SUBMITTED BY –

SANJAY HARIJAN

B.Sc. 6th semester, 2018

Roll No- 19620064

Regn. No- 51523059

YEAR- 2018

Preface

This project report is the combination of records of our Experimental work on microbiology of water based on botanical study. Being a student of B.Sc 6th semester Botany (Major) of Tinsukia College we have undertaken this Project report entitled 'Physico-chemical and microbial analysis of drinking water quality of some areas of Tinsukia with special reference to COLIFORM BACTERIA', as a part of the syllabus under Dibrugarh University during the session 2017-2018. This report has been made full care following the various suggestions received from teachers. It is hoped that this report will be accepted under due consideration.

Examine &
22.05.2018

Certificate

This is to certify that Sanjay Harijan, student of B.Sc 6th semester, Botany (Major) of Tinsukia College has completed his project work report entitled 'Physico-chemical and microbial analysis of drinking water quality of some areas of Tinsukia district with special reference to Coliform Bacteria' successfully as a part of the syllabus (for the session 2017-2018) under my guidance.

This is an abona fide record performed by him.

He is being wished with the very best of his luck for the future.

Date: 26-4-2018

Sanjukta Gohain Boruah

Dr. (Mrs.) Sanjukta Gohain Brauah

Associate professor & HOD

Department of Botany

Tinsukia College

Tinsukia

HEAD
Department of Botany
Tinsukia College



CONTENTS

<u>Title</u>	<u>Page</u>
1. Introduction	1-5
2. Aim and Objective of the Project Work	6
3. Material and methods	
3.1. Collection of water samples	7
3.2. Preparation of culture media	8-11
A. Nutrient Agar medium	
B. Lactose Broth medium	
C. Eosine methylene blue	
D. Peptone water medium	
E. Glucose phosphate medium	
F. Koser's citrate medium	
3.3. Preparation of reagents	12-13
A. Kovac's reagent	
B. α -naphthol solution	
C. Methyl red solution	
D. Gram's iodine solution	
E. 0.02N AgNO ₃ solution	
4. Physico-chemical tests	14
5. Microbial analysis of water	14
6. Detection of coliform group	15
7. Study of morphological and biochemical characters	16
8. Obsevation and Result	
A. Observation 1	17
B. Observation 2	18-26
C. Observation 3	27-29
D. Result	30
E. Observation 4	31
9. Statistical analysis	32

Microbiology Project Report | 2435

10. Discussion	33-34
11. Summary	35
12. Conclusion	36
13. Bibliography/References	37-38
14. Photographs	39-43

PHOTOGRAPHS

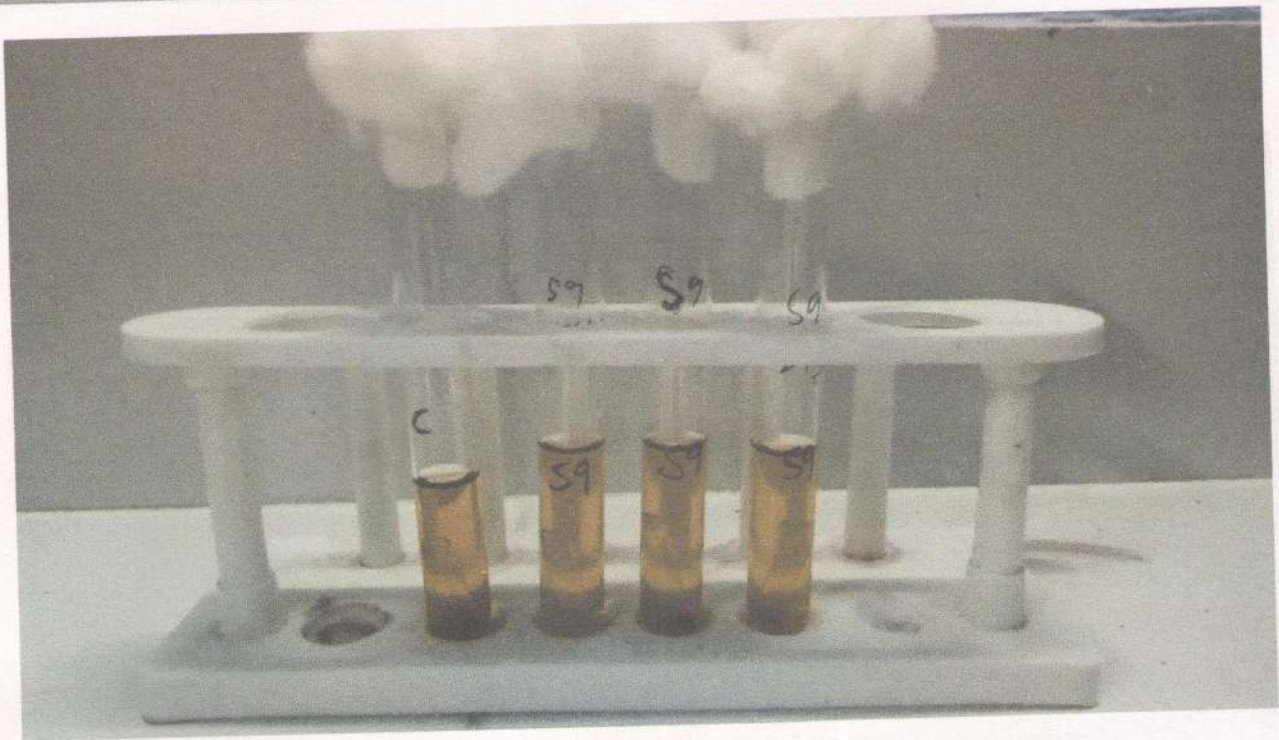

Water Sample 9 showing neither acid nor gas formation in lactose broth medium.

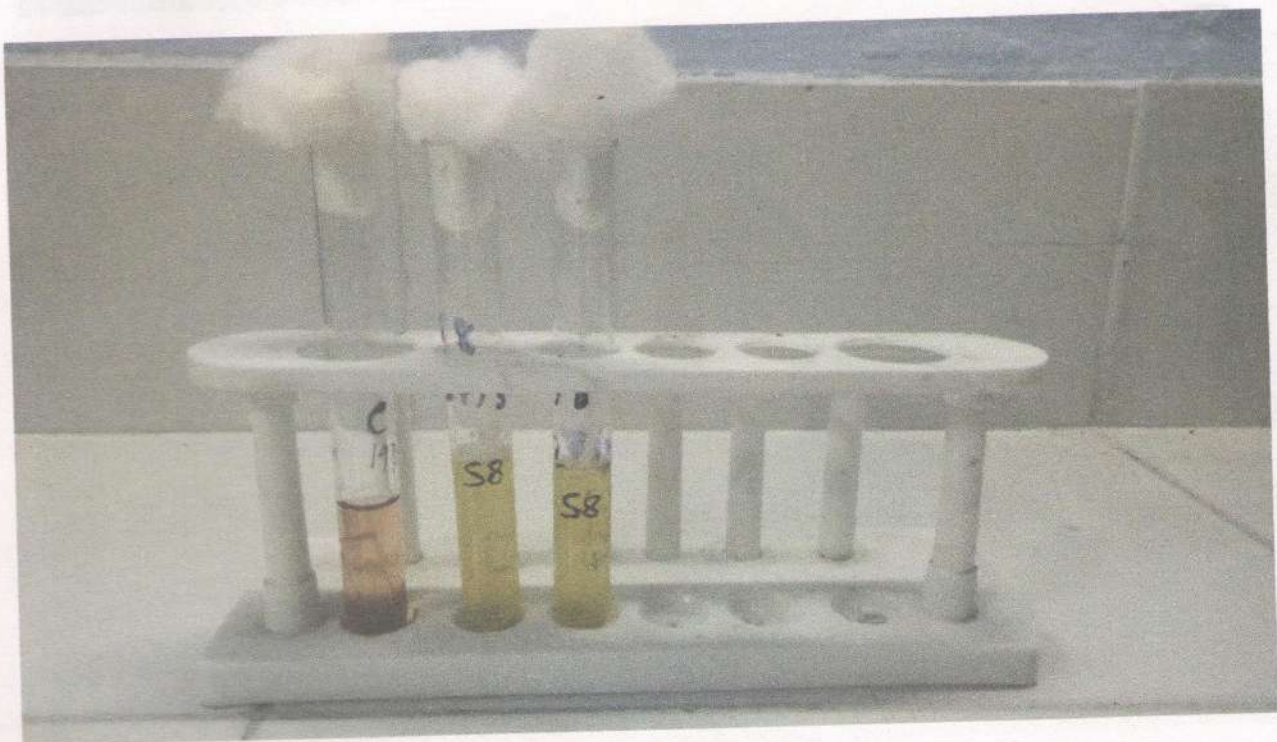

Water Sample 8 showing acid and gas formation in lactose broth medium.



Methyl Red Test of water samples – S1, S2, S3, S4, S5, S6. Red colour indicate +ve and yellow color indicates –ve test.

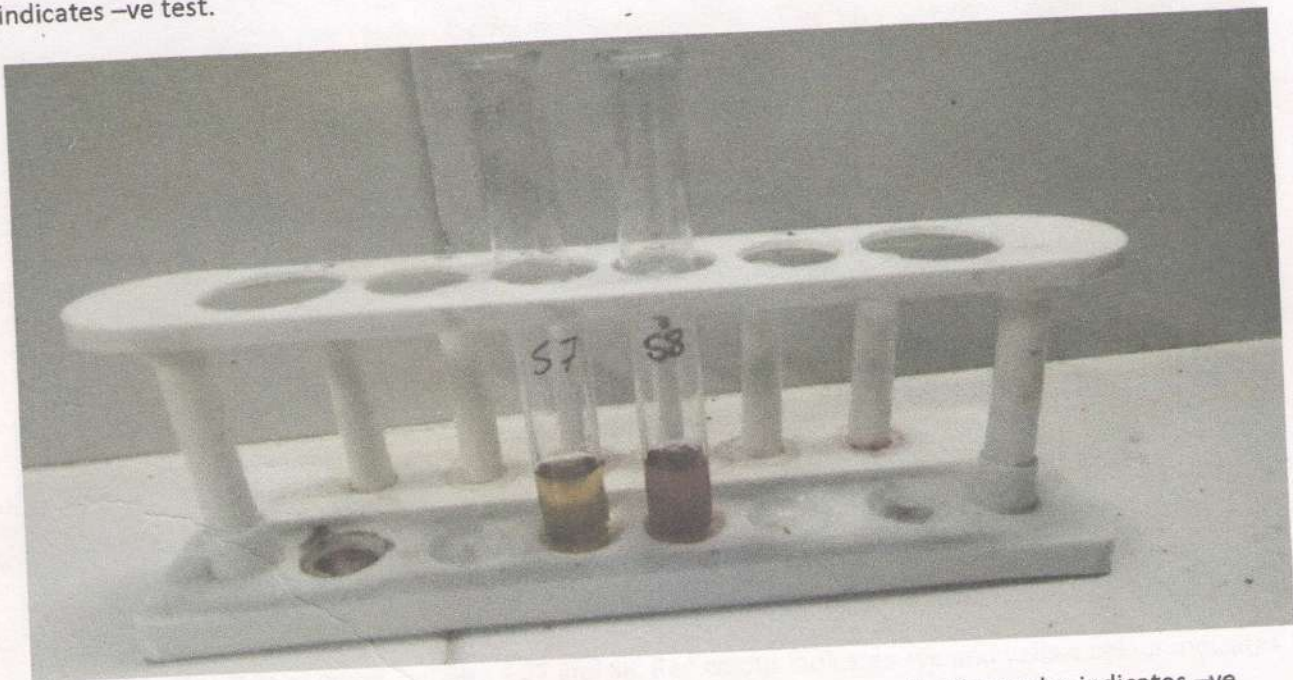

Methyl Red Test of water samples- S7 and S8. . Red colour indicate +ve and yellow color indicates –ve test.



Indol Production Test of water samples – S1, S2, S3, S4, S5, S6. Red colour indicates +ve and yellow colour indicates –ve test.

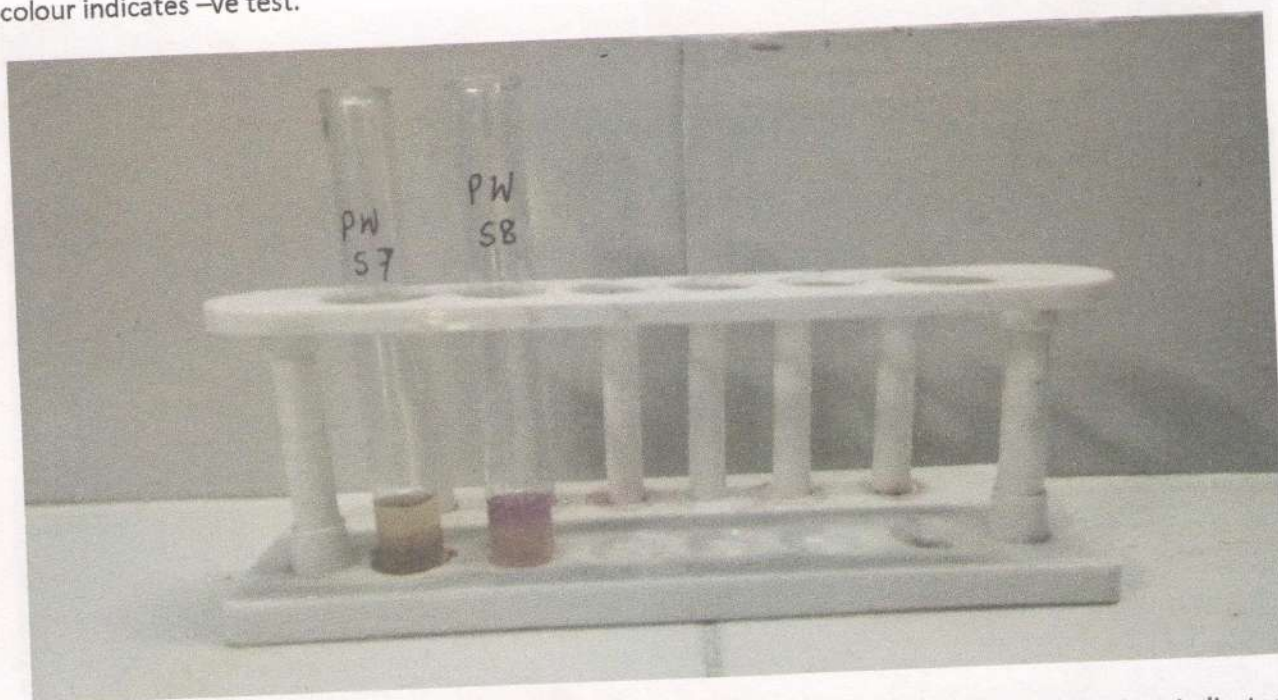

Indol Production Test of water samples – S7 and S8. Red colour indicates +ve and yellow colour indicates –ve test.

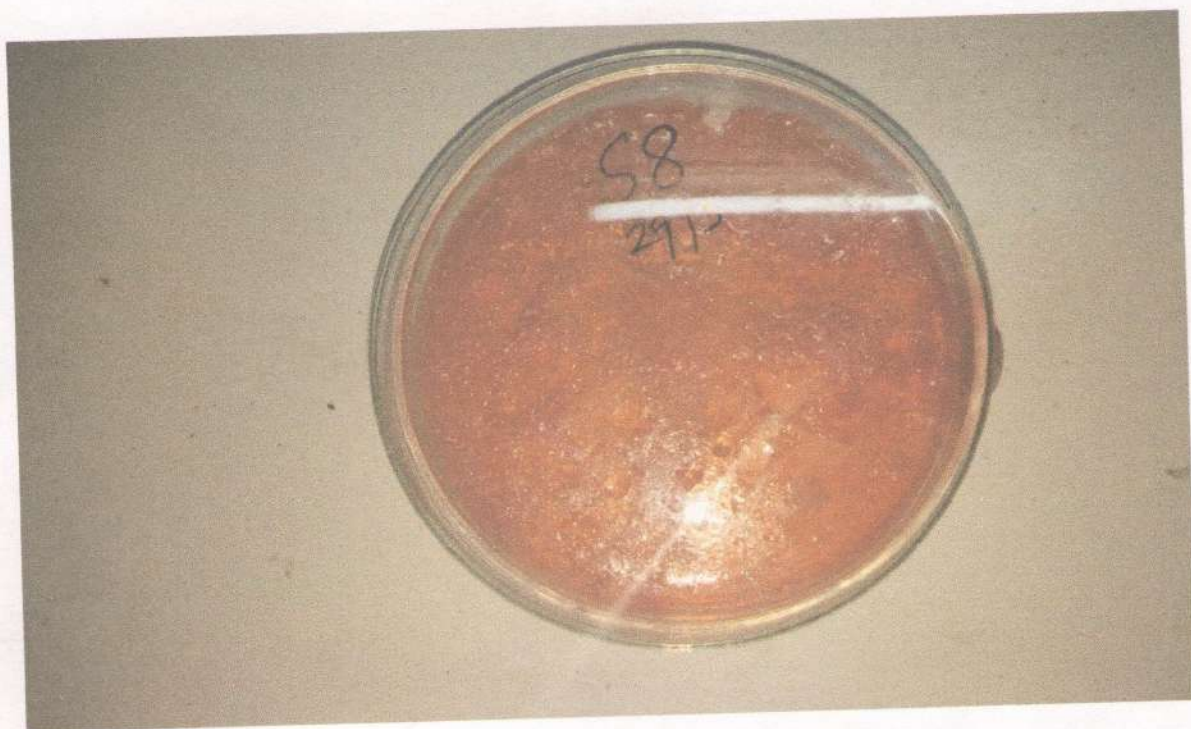

Petridish of Water Sample 8 showing growth of microbes in EMB medium.

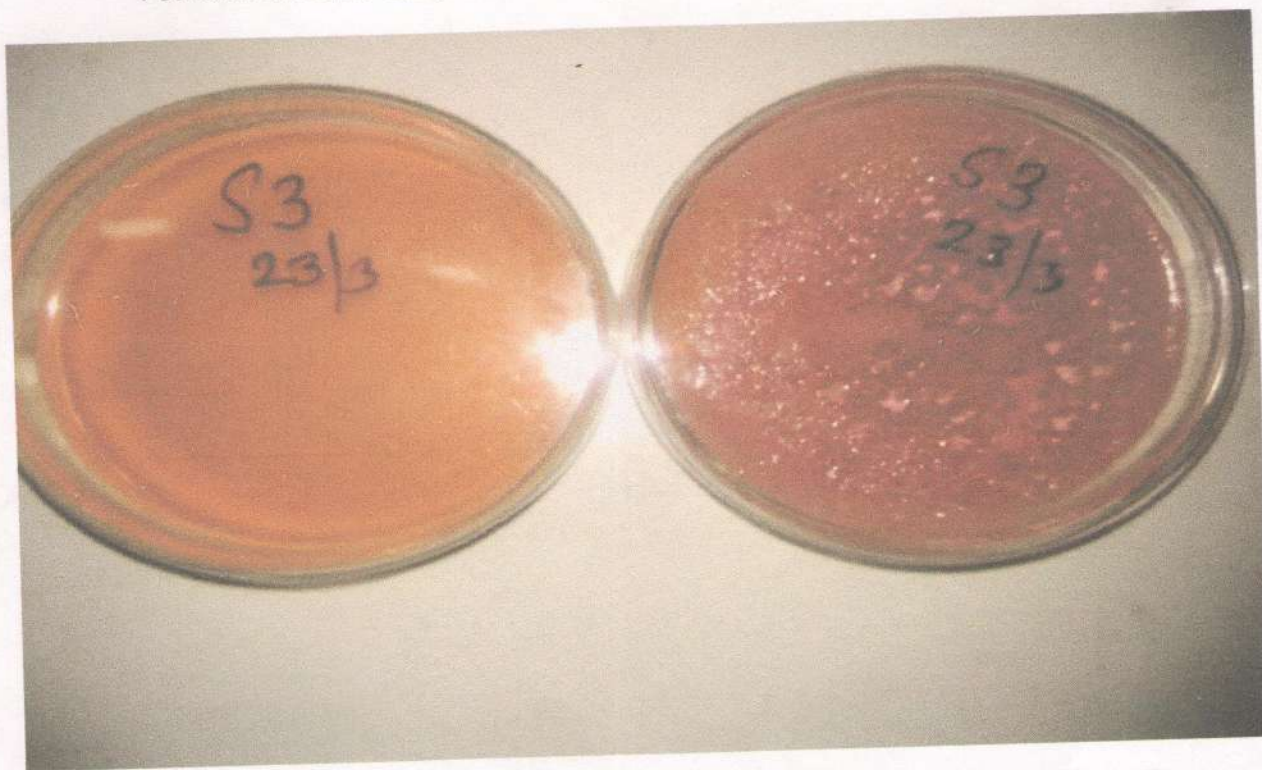

Petridish of Water Sample 8 showing growth of microbes in EMB medium